THE POLL FOR *Members* of *Parliament*,

For the Borough of IPSWICH,

Taken the 18th of JUNE, 1790,

BEFORE

WILLIAM TRUELOVE, Esq.
AND
ROBERT TROTMAN, Esq. } BAILIFFS.

CANDIDATES,

WILLIAM MIDDLETON, Esq.
CHARLES ALEXANDER CRICKITT, Esq.
Sir JOHN HADLEY D'OYLY, Bart.
GEORGE ROCHFORT, Esq.

IPSWICH:
PRINTED AND SOLD BY G. JERMYN, BOOKSELLER; AND
R. LODER, BOOKSELLER, WOODBRIDGE.

Bell's Family	10
Chaplins	9
Cole	7
Cooke	8
Crosbie	12
Hamilton	7
Hardy	9
Simpson	8
Turners	11
	81

THE

POLL

FOR

Members of Parliament,

For the Borough of Ipswich, 1790.

A.

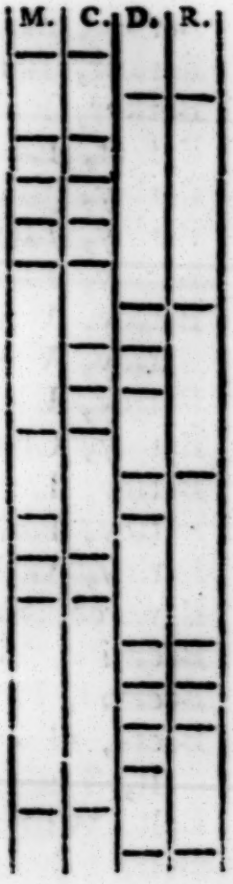

	M.	C.	D.	R.
ABBOT, George	—	—		
Adams, Robert			—	—
Alderton, Iſaac	—	—		
Aldridge, Thomas	—	—		
Alexander, William	—	—		
Alexander, Thomas	—	—		
Alexander, Barnabas			—	—
Allen, Robert		—	—	
Allen, Jemmy		—	—	
Allen, Loder, *(Clerk)*	—	—		
Amner, Timperley			—	—
Amis, Thomas	—		—	
Artis, John, ſen. *(Ipſwich)*	—	—		
Artis, John, jun. *(Ipſwich)*	—	—		
Artis, Thomas			—	—
Artis, Samuel			—	—
Artis, John, *(London)*			—	—
Artis, John, *(Rendham)*			—	
Aſkew, Samuel	—	—		
Atkinſon, Samuel			—	—

B.

	M.	C.	D.	R.
Bacon, Edward (24)	—	—		
Bacon, Allen	—	—		
Bacon, Dennis, jun.			—	—
Baggott, Richard			—	—
Bagley, Samuel	—	—		
Baker, Robert	—	—		
Baker, William			—	—
Baker, Thomas			—	—
Baldry, Samuel			—	—
Balls, John Vernon		—	—	
Bannocks, Nathaniel, ſen.		—	—	
Bannocks, Nathaniel, jun.			—	—
Barber, Samuel	—	—		
Barker, Benjamin	—	—		
Barker, Robert	—	—		
Baſket, Edward			—	—
Batley, John	—	—		
Batley, Henry	—	—		
Batley, Henry, jun.	—	—		
Batley, Walter	—	—		
Batley, Walter, jun.	—	—		
Batley, Richard	—	—		
Batley, Charles	—	—		
Batley, Daniel, jun.	—	—		
Batley, Robert	—	—		
Batley, William, *(Town Clerk)*	—	—		
Bawtree, Samuel	—	—		
Beemiſh, William			—	—
Beeſton, Robert			—	—
Beets, Nicholas			—	—
Bell, Thomas	—	—		
Bell, William	—	—		
Bell, Edward	—	—		

	M.	C.	D.	R.
Bennett, Robert	—	—		
Bennett, Robert, jun.	—	—		
Bennett, William	—	—		
Betts, James		—	—	
Betts, Michael			—	—
Betts, James, jun.			—	—
Betts, Edward	—	—		
Betts, Pearl			—	—
Bird, Joſeph			—	—
Blichenden, John	—	—		
Blichenden, William, *(Cryer)*	—	—		
Blichenden, Samuel	—	—		
Blichenden, William			—	—
Blomfield, James	—	—		
Blomfield, John	—	—		
Bloſs, Richard			—	—
Bloſs, Richard			—	—
Bloſs, Robert			—	—
Blythe, William	—	—		
Blythe, Thomas			—	—
Blythe, Thomas, jun.			—	—
Blythe, Henry			—	—
Blythe, Samuel	—		—	
Blythe, Samuel, jun.	—		—	
Boggis, Joſeph Allen	—	—		
Boggis, George		—	—	
Boggis, John		—	—	
Boggis, George	—	—		
Boggis, Samuel		—	—	
Boggis, Benjamin		—	—	
Boley, Michael	—	—		
Boley, James			—	—
Bolton, George			—	—

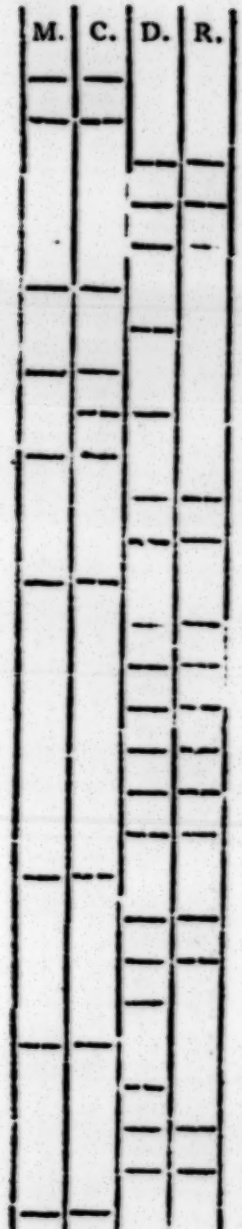

	M.	C.	D.	R.
Bolton, Benjamin	—	—		
Bond, William	—	—		
Bone, John			—	—
Boore, John			—	—
Bowell, Daniel			—	-
Bowell, Habakkuk	—	—		
Boyden, Edward			—	
Boyden, John	—	—		
Bracket, Thomas		—	—	
Bradſtreet, Robert	—	—		
Brame, Benjamin			—	—
Brame, Thomas			--	—
Breadſtreet, Thomas	—	—		
Breckles, John			—	—
Brett, John			—	—
Brett, John, jun.			—	—
Bridges, James			—	—
Bridges, James, jun.			—	—
Brome, William			—	—
Brookes, William	—	--		
Brookes, William, jun.			—	—
Brook, William			—	—
Brown, Robert			—	
Brown, William	—	—		
Brown, John, *(Ipſwich)*			—	
Brown, John, *(Harwich)*			—	—
Bruce, Joſeph			—	—
Bumpſtead, Stephen	—	—		
Burch, Jeremiah		—	—	
Burgeſs, Robert			—	—
Burroughs, William	—	—		

C.

	M.	C.	D.	R.
Camplin, John	—	—		
Capon, Robert	—	—		
Carlton, William			—	—
Carver, William, *(Deptford)*	—	—		
Carver, Thomas	—	—		
Carver, William, *(Ipſwich)*		—	—	
Caſton, Edward	—	—		
Caſton, Richard	—	—		
Caſton, John		—	—	
Catchpole, Thomas	—	—		
Caton, John			—	—
Catt, John	—	—		
Catt, Benjamin	—	—		
Cauſton, John	—	—		
Cavell, William		—	—	
Cavell, Corry		—	—	
Channing, Benjamin	—	—		
Chaplin, Robert			—	—
Chaplin, Robert, jun.			—	—
Chaplin, Robert, (*Son of* John)			—	—
Chaplin, James, (*Son of* Robert)			—	—
Chaplin, William, *(Wyndham)*		—	—	
Chaplin, John		—	—	
Chaplin, William *(London)*			—	—
Chaplin, James, *(Son of* James)			—	—
Chaplin, Edward		—	—	
Chenery, John			—	—
Chenery, Jacob			—	—
Chenery, William	—	—		
Clarke, Iſaac			—	—
Clarke, Peter, *(Portman)*			—	—
Clarke, Charles	—	—		
Clarke, Joſeph			—	—

Clarke, John
Clover, James
Clover, Benjamin
Coe, James
Coe, James, jun.
Coe, John
Coe, William
Coe, Thomas, *(Miſtley)*
Coe, Thomas, *(London)*
Coe, Anthony Stephen
Cole, William
Cook, Robert
Cook, William
Cook, William
Cook, Jonathan
Cook, Robert
Cook, Thomas Newton
Cook, Stephen
Cook, John
Cooper, Jeremiah
Cooper, William, *(Cliff, Kent)*
Cooper, Henry
Cooper, William, *(Ipſwich)*
Cooper, William, *(Harwich)*
Cooper, Thomas
Cork, Daniel
Cork, Richard
Cornwallis, Rev. William
Cornwallis, Rev. Charles
Cracknall, David
Cracknall, William
Crickitt, Charles Alexander, Eſq.
Criſp, Howling

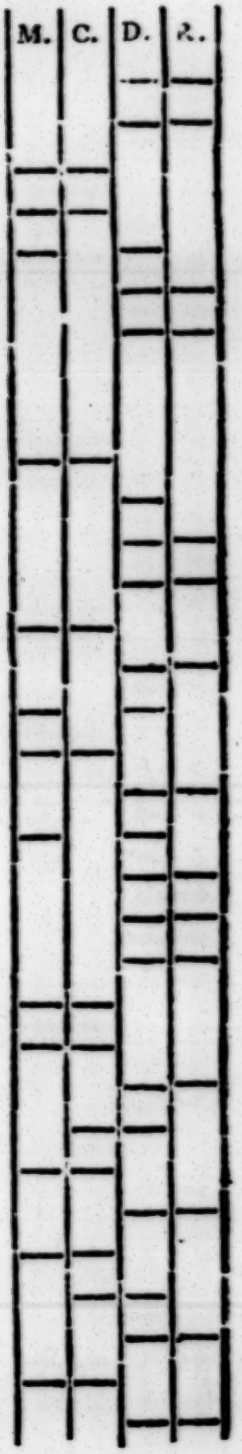

Crow, Edward
Crow, Charles
Croſs, Richard, (24)
Cullum, Robert
Cullum, Samuel
Curtis, George
Curtis, Philip

D.

Dade, John, Eſq.
Daldy, Nottingham
Dale, John
Davis, Joſeph
Davis, Thomas Butcher
Davis, Miles
Davis, Richard
Day, Henry
Day, William
Day, Thomas
Day, Thomas, jun.
Day, James
Day, John
Deacon, Joſeph
Deacon, John
Deadman, William
Dean, Joſeph
Death, John, *(Ipſwich)*
Death, John, *(Harwich)*
Denny, John, (24)
Denton, John Wright
Dewy, John
Dike, John
Dorkin, John Brook

	M.	C.	D.	R.
Downes, William	—	—		
Dowſon, Edward			—	—
Drake, John			—	—
Drake, William			—	
Dunn, Benjamin			—	—
Durrant, George			—	—
Durrant, George, jun.	—	—		
Durrell, John		—	—	
E.				
Edwards, John	—	—		
Elliſton, John			—	—
Elliſton, Robert	—	—		
Everitt, Francis	—	—		
F.				
Finch, John	—	—		
Fiſher, Robert Sewell			—	—
Fiſke, John Symonds			—	—
Flory, Benjamin	—	—		
Flory, John			—	—
Flood, Thomas	—	—		
Folkard, Benjamin Nathaniel	—		—	
Folly, John	—	—		
Folly, John, jun.			—	
Foreman, Thomas			—	—
Forſet, John	—		—	
Franks, William	—	—		
French, John	—	—		
Froſt, Charles			—	—
Froſt, Charles, jun.			—	—
Froſt, Thomas			—	—
Froſt, William			—	—

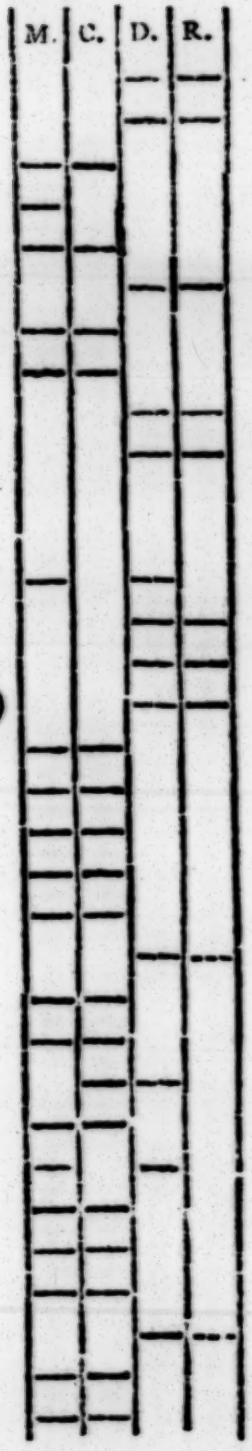

	M.	C.	D.	R.
Froſt, Archibald			—	—
Froſt, Joſeph			—	—
Froſt, Daniel	—	—		
Froſt, William, *(Bury)*	—			
Froſt, William, *(Freſton)*	—	—		
Froſt, John			—	—
Froſt, Robert	—	—		
Froſt, Jacob	—	—		
Fuller, Robert			—	—
Fuller, Joſeph			—	—
G.				
Garrod, James	—		—	
Garway, Benjamin			—	—
Garwood, Thomas,			—	—
Garwood, Robert, *(Son of* Thomas)			—	—
Garwood, Henry	—	—		
Garwood, Robert	—	—		
Garwood, John, *(Rocheſter)*	—	—		
Garwood, Barlee	—	—		
Garwood, John, *(London)*	—	—		
Giles, John			—	---
Girling, Thomas	—	—		
Girling, John	—	—		
Girling, John, jun.		—	—	
Gladding, Iſaac	—	—		
Godbold, Jonathan	—		—	
Goldſmith, Jacob	—	—		
Gonner, William	—	—		
Gooch, Edmund	—	—		
Goodchild, William, jun.			—	---
Gooding, John, (24)	—	—		
Gooding, John, jun.	—	—		

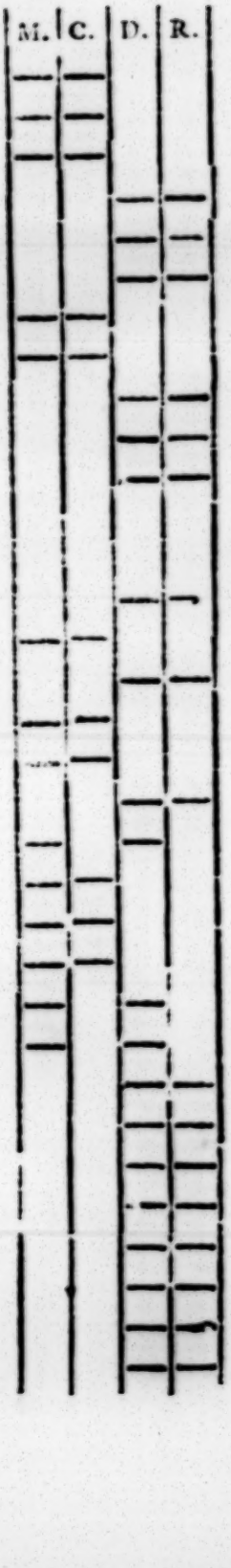

Gooding, George
Gooding, Richard
Gooding, James
Graves, William
Graves, John
Graves, John, jun.
Green, Benjamin Palmer
Green, John
Green, Samuel
Green, Samuel, jun.
Greenleafe, William

H.

Haggar, John
Hall, Iſaac
Hall, William
Hallum, Thomas, Eſq. *(Portman)*
Hallum, Rev. Thomas
Hamblin, John, *(London)*
Hamblin, John, *(Ipſwick)*
Hamblin, Robert
Hamblin, Samuel
Hamblin, John, *(Dedham)*
Hamblin, Thomas
Hamblin, Peter
Hammond, William, Gent.
Hankey, Joſeph, Eſq.
Hankey, Auguſtus Robert
Harber, William
Hardy, Rev. Samuel
Hardy, Robert, *(Clerk)*
Hardy, William
Hardy, James

	M.	C.	D.	R.
Hardy, Thomas			—	—
Hardy, Harry Ambroſe			—	—
Hardy, William Harriſon			—	—
Hardy, Peter			—	—
Hardy, Richard, *(Clerk)*			—	—
Hare, Joſeph	—	—		
Harriſon, Samuel	—	—		
Harriſon, Thomas			—	—
Harriſon, John			—	—
Harriſon, Thomas	—	—		
Hart, Thomas	—	—		
Hart, Holland			—	—
Haunting, John			—	—
Haward, Hayward	—		—	
Hayward, Edmund	—	—		
Hayward, John	—	—		
Hayward. Thomas		—	—	
Hewitt, Daniel	—	—		
Hewitt, William	—	—		
Hewitt, Thomas	—	—		
Hewitt, Lionel	—	—		
Hewitt, Samuel			—	—
Hewke, Robert	—	—		
Hewke, William	—	—		
Hill, John	—	—		
Hopſon, William			—	—
Hopes, William			—	
Hopſon, Richard Baggott	—	—		
Hornigold, James			—	—
How, Michael	—	—		
How, Michael, jun.			—	—
How, Emanuel	—	—		
How, William			—	—

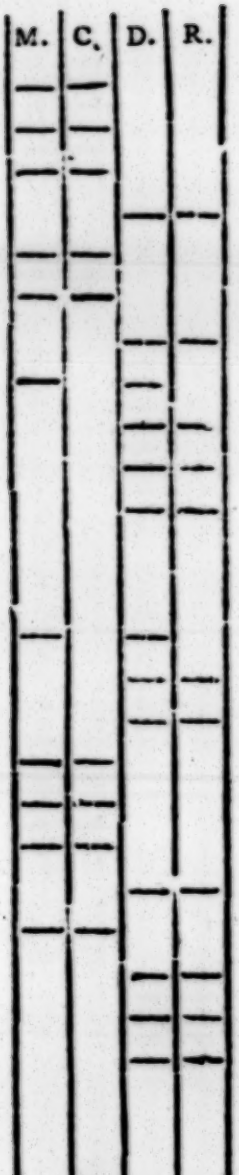

Howard, Thomas
Howard, John James
Howard, James
Howes, William
Howes, Samuel (24)
Howes, Samuel, jun.
Hovell, John
Hovell, Thomas
Huggins, William
Huggins, Benjamin
Huggins, James

I.

Jacob, Robert
Ide, Henry
Ide, William
Jobſon, John
Jobſon, Joſeph
Jobſon, William
Johnſon, Samuel
Johnſon, Edward
Johnſon, Robert
Ives, James
Ives, William

K

Kerridge, John, Eſq.
Keyes, William
Keyes, William, jun.
King, William
King, William
Knivett, Robert

L	M.	C.	D.	R.
Lane, Samuel	—	—		
Lawrence, James	—		—	
Leach, Sibbs	—	—		
Lear, William	—	—		
Leathes, George, Eſq.	—		—	
Leſter, William	—	—		
Lillington, John	—	—		
Lockwood, Samuel			—	—
Loinds, Simon	—	—		
Lowndes, William			—	—
Lucas, Chriſtopher	—	—		
Lynch, William, Eſq.	—	—		
M.				
Macdonald, William			—	—
Manning, John, *(Eye)*			—	—
Manning, John, jun. *(Eye)*			—	—
Manning, Samuel			—	—
Manning, William			—	—
Manning, John, *(Eye,* Farmer)			—	—
Markham, Joſeph	—	—		
Markham, Thomas	—	—		
Martin, Edmund	—	—		
Maſon, James			—	—
May, Thomas			—	—
Meadows, John	—	—		
Merchant, Samuel	—	—		
Middleton, William, Eſq.	—	—		
Mixer, John			—	—
Moor, James	—	—		
Moor, William	—	—		
Morgan, Joſeph	—	—		
Morgan, William	—	—		

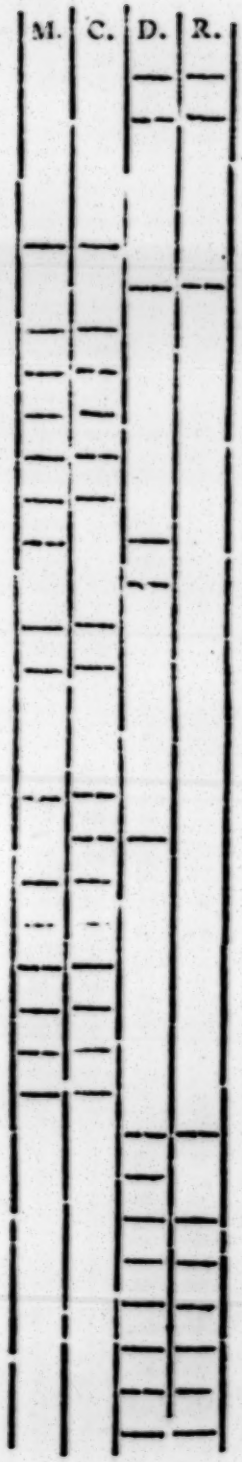

Mully, William Gregory
Mully, William Robinſon

N.

Neale, Samuel
Neſbitt, William
Nettleſhip, William
Newſon, Richard
Norris, William, (24)
Norris, William, jun.
Notcutt, George
Notcutt, Thomas Foſter, Gent.
Noy, William
Nunn, William
Nuthall, Thomas, (24)

P.

Pack, William
Packard, John
Pariſh, Robert
Pariſh, Samuel
Pariſh, George
Parkhurſt, William
Parſey, John
Paterſon, John
Pattrick, James
Peacock, George
Peak, James
Pearſon, George
Pearſons, William
Piſſey, William
Piſſey, William, jun.
Plummer, John

	M.	C.	D.	R.
Pollard, John			—	—
Poole, John	—	—		
Pooley, Joſeph			—	—
Potter, Robert			—	—
Prentice, Chriſtopher			—	—
Prentice, William			—	—
Prentice, John	—	—		
Prigg, John	—	—		
Prigg, Joſeph	—	—		
Prigg, Joſeph, jun.	—	—		
Pugh, Joſeph	—	—		
Pyman, Brice			—	—
R.				
Ralfe, Iſaac Johnſon			—	—
Ramplin, Richard			—	—
Rand, William			—	—
Raymond, David	—	—		
Read, Thomas			—	—
Read, Thomas, jun.			—	—
Read, Daniel			—	—
Read, Edward			—	—
Reeve, Rev. Thomas		—	—	
Reynolds, Thomas			—	—
Reynolds, Thomas, jun.			—	—
Reynolds, Abraham		—	—	
Robinſon, John			—	—
Robinſon, Robert			—	—
Robinſon, Samuel			—	—
Robſon, Joſias		—	—	
Rodwell, Richard			—	—
Rogers, John	—	—		
Rolfe, Chriſtopher, (24)	—	—		
Rollin, Thomas			—	—

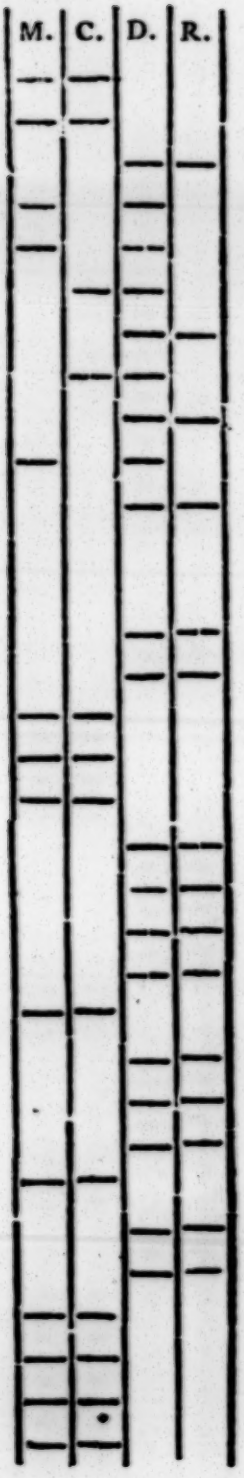

Row, William
Rudland, Thomas
Runting, Michael
Runting, Simon
Runting, Simon, jun.
Ruſt, William
Ruſt, Jonathan
Ruſt, Joſeph
Ruſt, John
Ruſt, Thomas
Ruſt, John Edgar

S.

Safford, Samuel
Safford, James, *(Clerk)*
Sager, Thomas
Salmon, Benjamin
Sare, Thomas
Scarlett, William
Seaborn, John
Seager, Allen
Seaman, James
Seamer, William
Searles, Philip
Seekamp, Henry
Seekamp, Henry, jun.
Sharman, William
Sharman, Samuel
Sharman, Abraham
Sharp, William
Sharp, Iſaac
Sharp, Iſaac, jun.
Sharp, William, *(Son of* Iſaac)

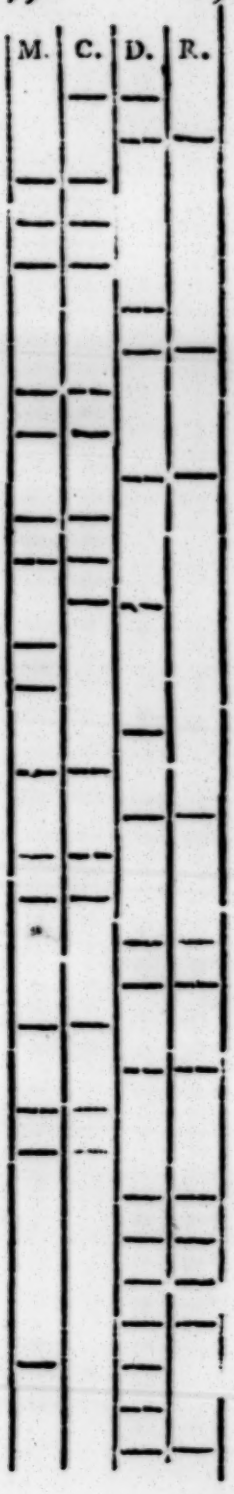

	M.	C.	D.	R.
Sharp, James		—	—	
Shearcroft, John			—	—
Sheppard, James, *(Son of* James)	—	—		
Sheppard, John	—	—		
Sheppard, James, *(Son of* John)	—	—		
Sheppard, Barnabas			—	
Shimmonds, Samuel			—	—
Sicklemore, Samuel	—	—		
Simpſon, William	—	—		
Simpſon, Daniel, *(Poplar)*			—	—
Simpſon, James	—	—		
Simpſon, Daniel, *(Ipſwich)*	—	—		
Simpſon, Samuel		—	—	
Simpſon, Edward	—			
Simpſon, Thomas	—			
Simpſon, Michael			—	
Skidmore, Robert Baggott	—	—		
Skidmore, John			—	—
Small, Robert	—	—		
Small, Robert, jun.	—	—		
Smith, George			—	—
Smith, John			—	—
Smith, William	—	—		
Smith, Samuel			—	—
Snelling, William	—	—		
Sopwith, Robert	—	—		
Southgate, Joſeph			—	—
Sparke, Peter			—	—
Spooner, John, *(Portman)*			—	—
Spooner, William			—	—
Squire, Charles	—		—	
Squirrell, Jacob			—	
Stevens, William			—	—

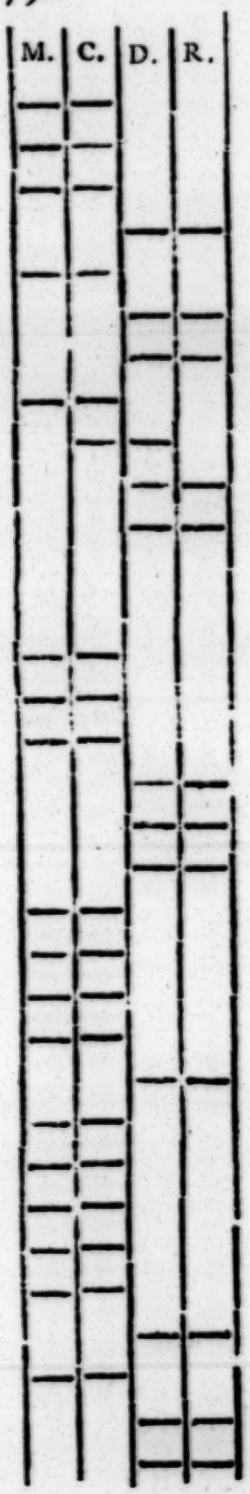

	M.	C.	D.	R.
Stevenſon, James Tobias	—	—		
Stiſted, Charles, Eſq.	—	—		
Stone, Thomas	—	—		
Street, William			—	—
Studd, George	—	—		
Studd, Thomas			—	—
Studd, Jonathan Abbott			—	—
Studd, Stephen	—	—		
Stutters, William		—	—	
Summers, William			—	—
Syda, Joſeph			—	—
T.				
Tayer, James	—	—		
Tayer, Robert	—	—		
Tayer, Thomas	—	—		
Taylor, Bartholomew			—	—
Taylor, Robert			—	—
Taylor, Thomas			—	—
Theobald, Anthony	—	—		
Thorndike, Samuel	—	—		
Thorndike, John	—	—		
Thorne, John	—	—		
Thompſon, James			—	—
Tollemach, John	—	—		
Tovell, Charles	—	—		
Trotman, Robert, Eſq.	—	—		
Truelove, William	—	—		
Truelove, Richard	—	—		
Truelove, Richard, jun.			—	—
Tuffnell, William	—	—		
Turner, John Halſtead			—	—
Turner, Orlebar			—	—

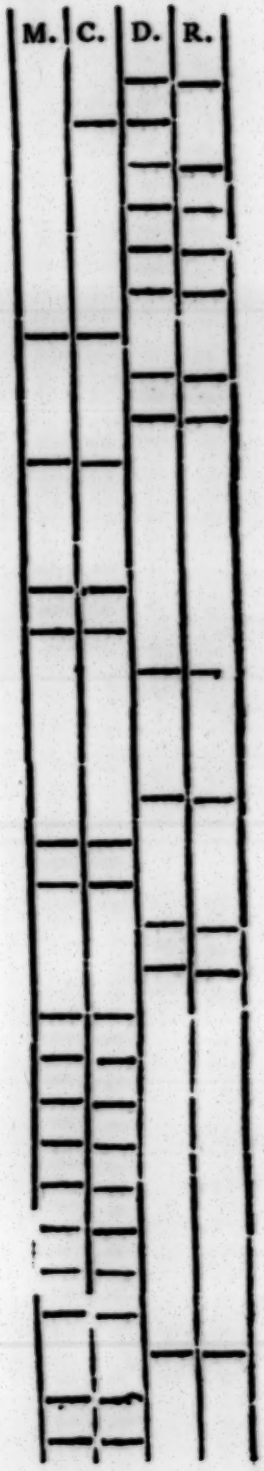

Turner, John, jun. *(Deptford)*
Turner, William
Turner, John, ſen. *(Deptford)*
Turner, John, *(London)*
Turner, John, ſen. *(Harwich)*
Turner, Chriſtopher
Turner, Samuel
Turner, Thomas
Turner, Samuel, jun.
Tyrrell, John, (24)

V.

Vince, John
Underwoood, Jonathan
Upſon, James

W.

Wade, Walter
Wade, Edward
Wade, John
Wade, John, *(Needham)*
Wade, John, jun.
Walford, Joſeph
Walford, William
Walford, William, *(Clerk)*
Walford, John
Wall, William
Ward, Edward
Ward, Simon Urling
Ward, Simon Urling, jun.
Ward, John
Warner, John
Warren, Charles

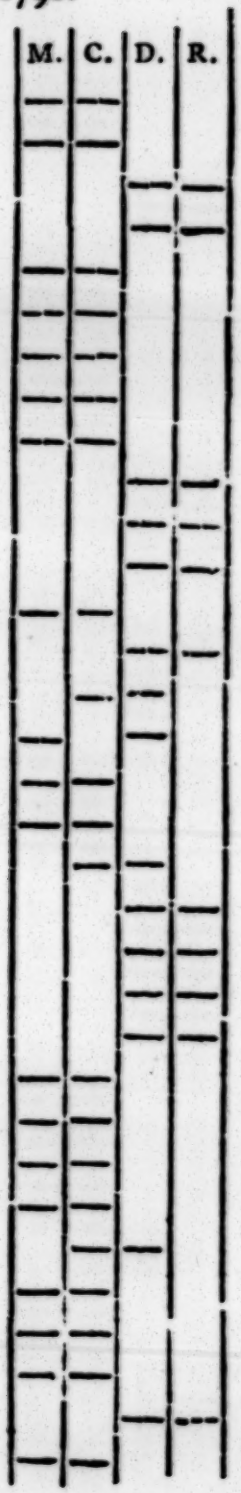

	M.	C.	D.	R.
Warren, John	—	—		
Warren, Henry	—	—		
Warren, Edmund			—	—
Warren, Edward			—	—
Watſon, William	—	—		
Webb, George	—	—		
Welham, Abraham	—	—		
Weſthorp, Chapman	—	—		
Weſthorp, R. M.	—	—		
Weſton, George			—	—
Whiting, Daniel			—	—
Wild, William			—	—
Wild, Simon	—	—		
Wild, John			—	—
Wild, James		—	—	
Wiles, Edward	—		—	
Williamſon, Jeremiah	—	—		
Williamſon, Richard	—	—		
Wilkinſon, Thomas		—	—	
Wilkinſon, John, *(Harwich)*			—	—
Wilkinſon, Richard			—	—
Wilkinſon, John, *(London)*			—	—
Wilſon, Thomas, *(Ipſwich)*			—	—
Wilſon, Henry	—	—		
Wilſon, Thomas, *(Harwich)*	—	—		
Wing, John	—	—		
Woolward, William	—	—		
Woolley, John		—	—	
Wright, James Hope	—	—		
Wright, Chriſtopher	—	—		
Wright, Joſeph	—	—		
Wright, John			—	—
Wythe, Richard	—	—		

Wythe, James

Y.

Yates, William
Youngs, John

	M.	C.	D.	R.
Numbers on the POLL,	306	320	336	255
Rejected on the Scrutiny,	7	8	13	12
	299	312	323	243

Majority for C. A. Crickitt, Esq. 13.

Sir J. D'Oyly, Bart. 24.

FINIS.

JULY 12th.

In the Preſs, and ſpeedily will be Publiſhed,

The POLL
FOR
KNIGHTS of the SHIRE,
FOR THE
COUNTY OF SUFFOLK,
TAKEN AT IPSWICH,

On Tueſday and Wedneſday, June 29 & 30, 1790,

Before MILES BARNE, Eſq. High-Sheriff.

☞ ORDERS for the above are received by G. JERMYN, Printer, at the ROYAL-EXCHANGE ASSURANCE-OFFICE, Ipſwich; and by R. LODER, Bookſeller and Stationer, Woodbridge.